

**SURVEY PLAN CERTIFICATION
PROVINCE OF BRITISH COLUMBIA**

PAGE OF PAGES

By incorporating your electronic signature into this form you are also incorporating your electronic signature into the attached plan and you
(a) represent that you are a subscriber and that you have incorporated your electronic signature to the attached electronic plan in accordance with section 168.73 (3) of the Land Title Act, RSBC 1996 c.250; and
(b) certify the matters set out in section 168.73 (4) of the Land Title Act,
Each term used in this representation and certification is to be given the meaning ascribed to it in part 10.1 of the Land Title Act.

1. BC LAND SURVEYOR: (Name, address, phone number)

Surveyor General Certification [For Surveyor General Use Only]

2. PLAN IDENTIFICATION:

Control Number:

Plan Number:

This original plan number assignment was done under Commission #:

LTO Document Reference:

3. CERTIFICATION:

Form 9

Explanatory Plan

Form 9A

The field survey was completed on:

(YYYY/Month/DD)

The checklist was filed under ECR#:

The plan was completed and checked on:

(YYYY/Month/DD)

I am a British Columbia land surveyor and certify that

this plan was completed and checked on:

(YYYY/Month/DD)

that the checklist was filed under ECR#:

and that the plan is correct in accordance with Land Title Office records.

I am a British Columbia land surveyor and certify that the buildings included in this strata plan have not been previously occupied as of

(YYYY/Month/DD)

None

Strata Form S

None

Strata Form U1

Strata Form U1/U2

I am a British Columbia land surveyor and certify that the buildings shown on this strata plan are within the external boundaries of the land that is the subject of the strata plan

Certification Date:

(YYYY/Month/DD)

I am a British Columbia land surveyor and certify:

1. That the buildings shown on this strata plan are within the external boundaries of the land that is the subject of the strata plan subject to clause 2 of this endorsement

2. That certain parts of the buildings are not within the external boundaries but appropriate and necessary easements of other interests are registered as set out in section 244 (1)(f) of the Strata Property Act.

Registered Charge Number(s):

Certification Date:

(YYYY/Month/DD)

Arterial Highway

I am a British Columbia land surveyor and certify that I am authorized by the Minister of Transportation and Infrastructure under section 44.1 of the Transportation Act to show certain lands identified on this plan dedicated as Arterial Highway.

4. ALTERATION:

LTO Document Reference:

This is an alteration to a previous version of this plan identified by control number:

DESCRIPTION OF ALTERATION: SEE SCHEDULE

REFERENCE PLAN OF PART OF STRATA LOT 15, DISTRICT LOT 282,

PLAN EPP30707

ALBERNI DISTRICT, STRATA PLAN EPS817.

PURSUANT TO SECTION 99(1)(e) OF THE LAND TITLE ACT.

FOR EASEMENT PURPOSES

BCGS 92F.036

SCALE 1:200

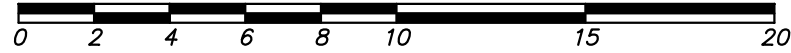

THE INTENDED PLOT SIZE IS 432mm IN WIDTH 280mm IN HEIGHT
(B SIZE) WHEN PLOTTED AT A SCALE OF 1:200

LEGEND

ALL DISTANCES ARE IN METRES AND DECIMALS THEREOF.
BEARINGS ARE ASTRONOMIC AND ARE DERIVED FROM PLAN EPS817.

- DENOTES STANDARD IRON POST FOUND
- m² DENOTES METRES SQUARED
- SL DENOTES STRATA LOT

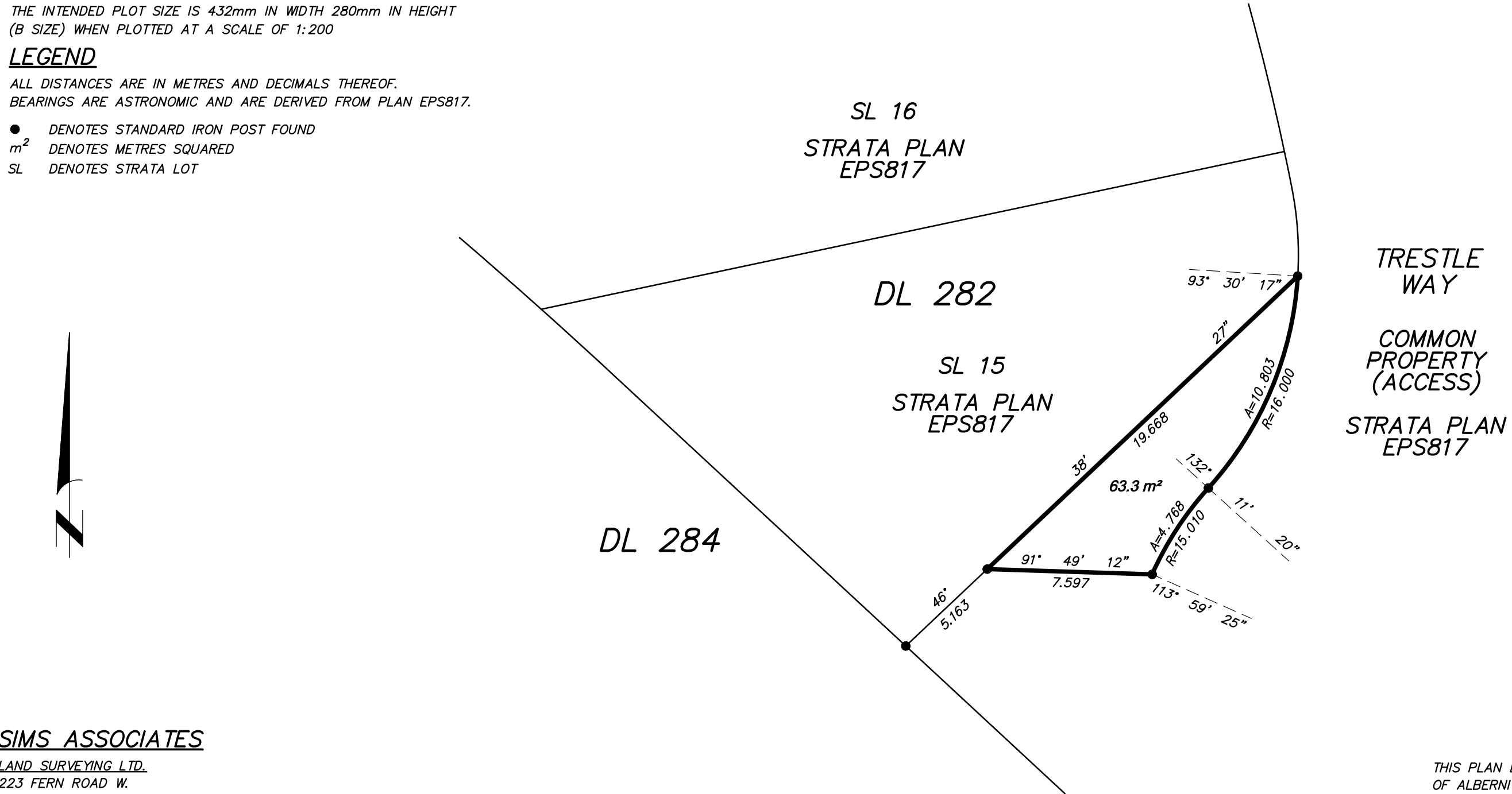

SIMS ASSOCIATES

LAND SURVEYING LTD.

223 FERN ROAD W.

QUALICUM BEACH, B.C. V9K 1S4

PHONE: 250-752-9121

FAX: 250-752-9241

FILE NUMBER: 12-097-ST

DRAWING NUMBER: 12-097-EASE2.dwg

THIS PLAN LIES WITHIN THE REGIONAL DISTRICT
OF ALBERNI CLAYOQUOT

THE FIELD SURVEY REPRESENTED BY THIS PLAN
WAS COMPLETED THE 1ST DAY OF MAY, 2013.

MICHAEL A. SIMS, BCLS